

MANJARREZ PROPERTY -RANCHO LA MUÑECA

Hampshire, Illinois

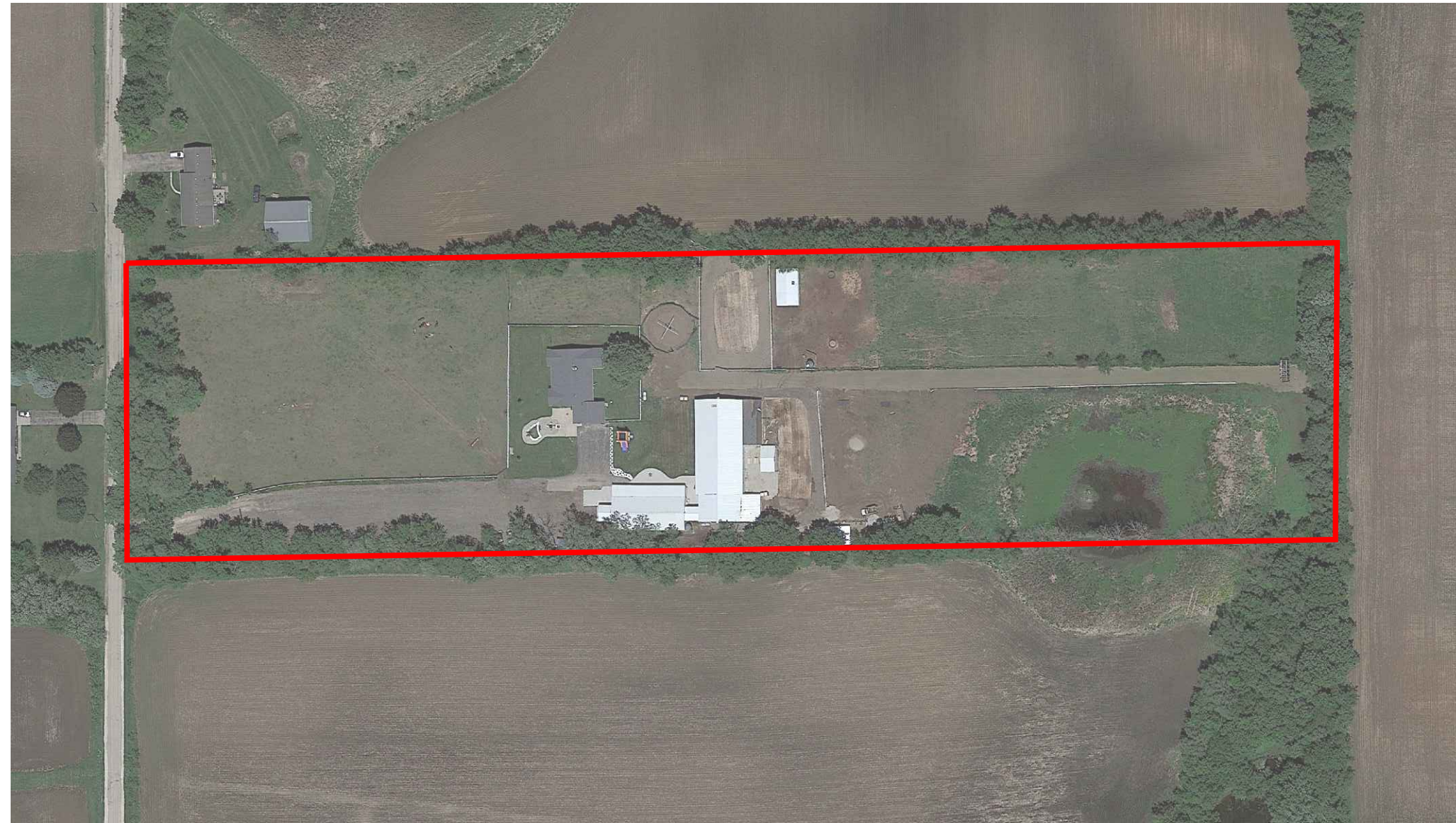

OVERALL SITE

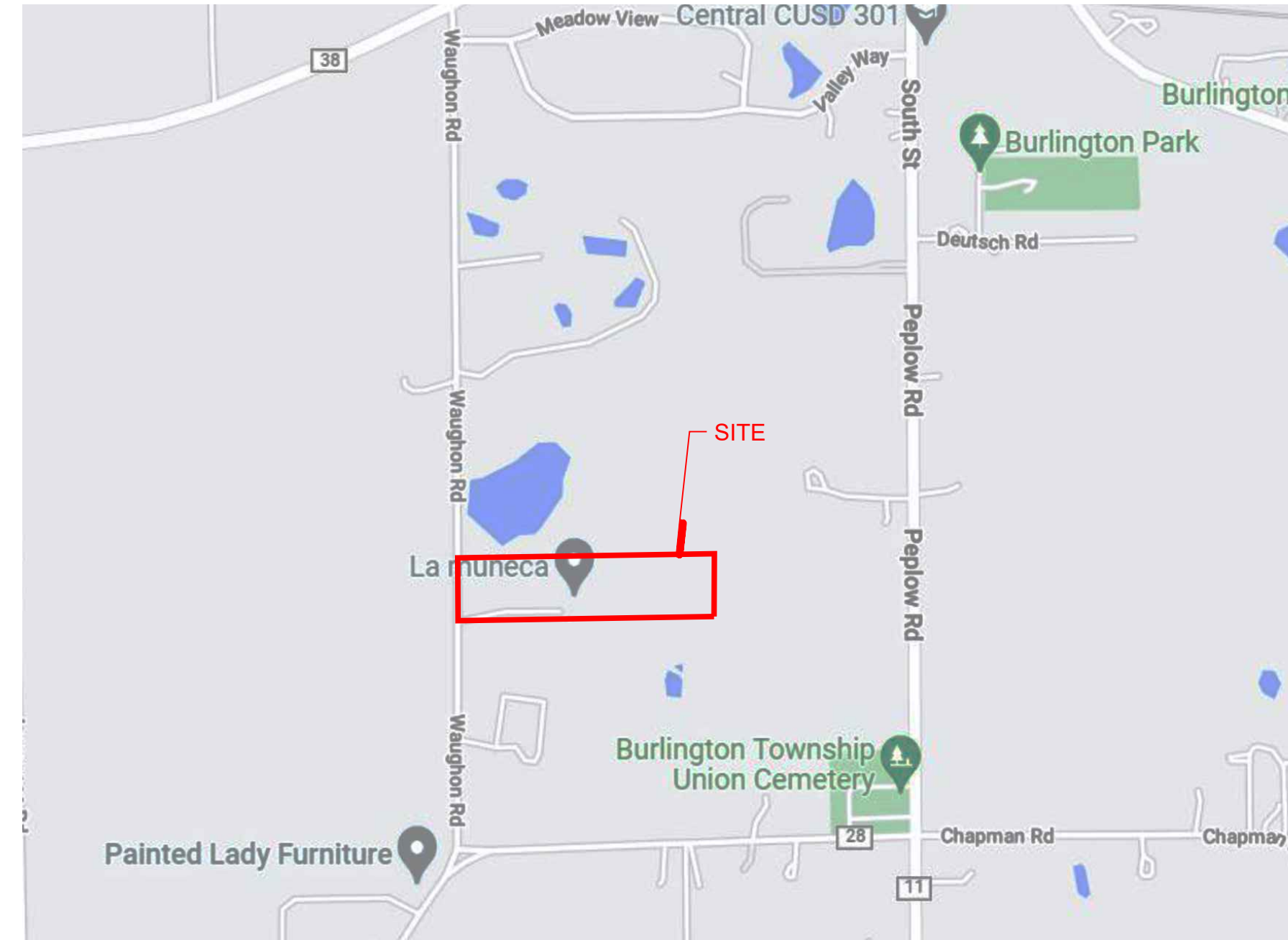





LOCATION MAP

SITE DATA

PARCEL AREA: 10.0 ACRES
 CURRENT ZONING: F KANE COUNTY
 REQUESTED ZONING: F-1 & F-2 SPECIAL USE KANE COUNTY

REQUIRED PARKING: 100 SPACES
 PROVIDED PARKING: 100 SPACES

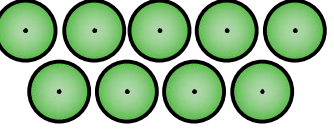
LEGEND

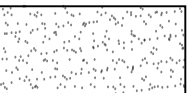
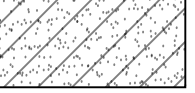
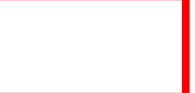
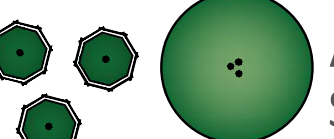
-  EXISTING ASPHALT
-  EXISTING CONCRETE
-  EXISTING TREE LINE & CANOPY
-  RECENTLY PLANTED EVERGREENS
-  UNDERSTORY HEDGE ROW
-  NEW CONCRETE
-  EXISTING GRAVEL
-  NEW GRAVEL
-  PROPERTY LINE
-  ADDITIONAL SCREENING AREAS

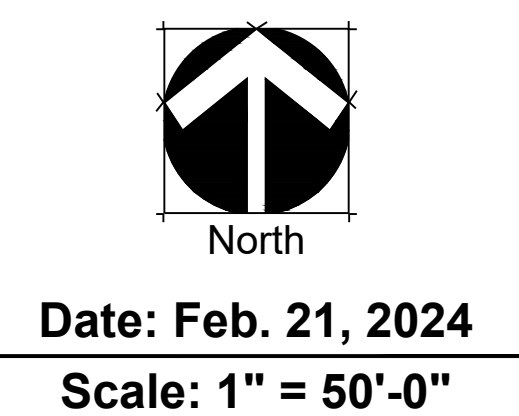
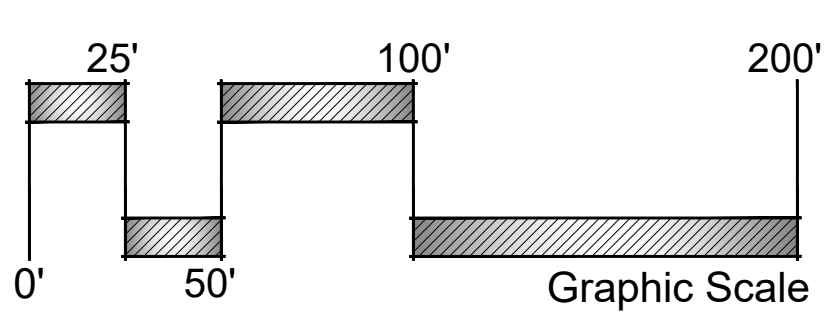
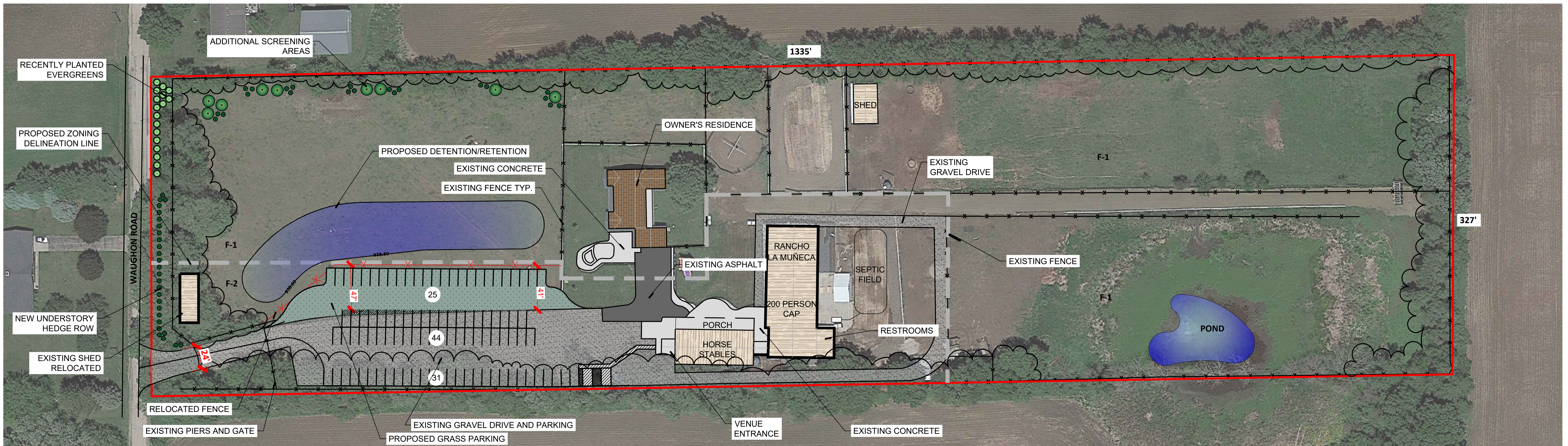

Site Plan

PREPARED FOR:
JAY MANJARREZ
 12N011 Waughon Rd.
 Hampshire, Illinois 60140

PREPARED BY:

Schoppe Design Associates, Inc.
 LAND PLANNING & LANDSCAPE ARCHITECTURE
 126 S. Main Street
 Oswego, IL 60543
 p: 630 551-3355
 f: 630 551-3639
 schoppedesign.net